

Patient report

Bio-Rad DATE: 08/05/2019
D-10 TIME: 06:45 PM
S/N: #DJ4I016123 Software version: 4.30-2
Sample ID: 10583937
Injection date 08/05/2019 06:10 PM
Injection #: 30 Method: HbA1c
Rack #: --- Rack position: 5

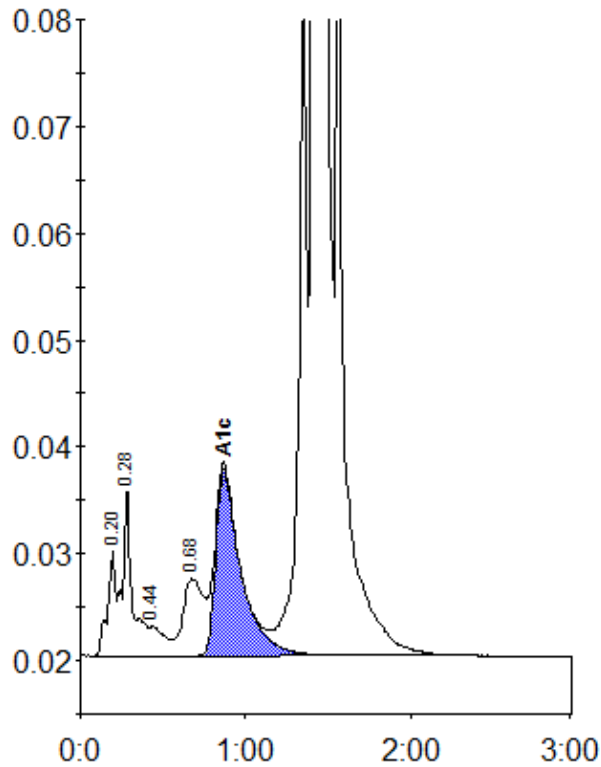

Peak table - ID: 10583937

Peak	R.time	Height	Area	Area %
A1a	0.20	9882	34901	0.8
A1b	0.28	16160	64295	1.5
F	0.44	2713	17047	0.4
LA1c/CHb-1	0.68	7189	63678	1.5
A1c	0.87	17527	184911	6.1
P3	1.36	67873	226755	5.2
A0	1.41	1116694	3735283	86.3
Total Area:		4326870		

Concentration:	%
A1c	6.1